

FORM No. 1.

- No 1 S 38 1/2 W 64
- " 2 S 46 N 30
- " 3 S 48 1/2 W 25
- " 4 S 54 N 16
- " 5 S 83 N 12
- " 6 N 67 1/2 W 44.5

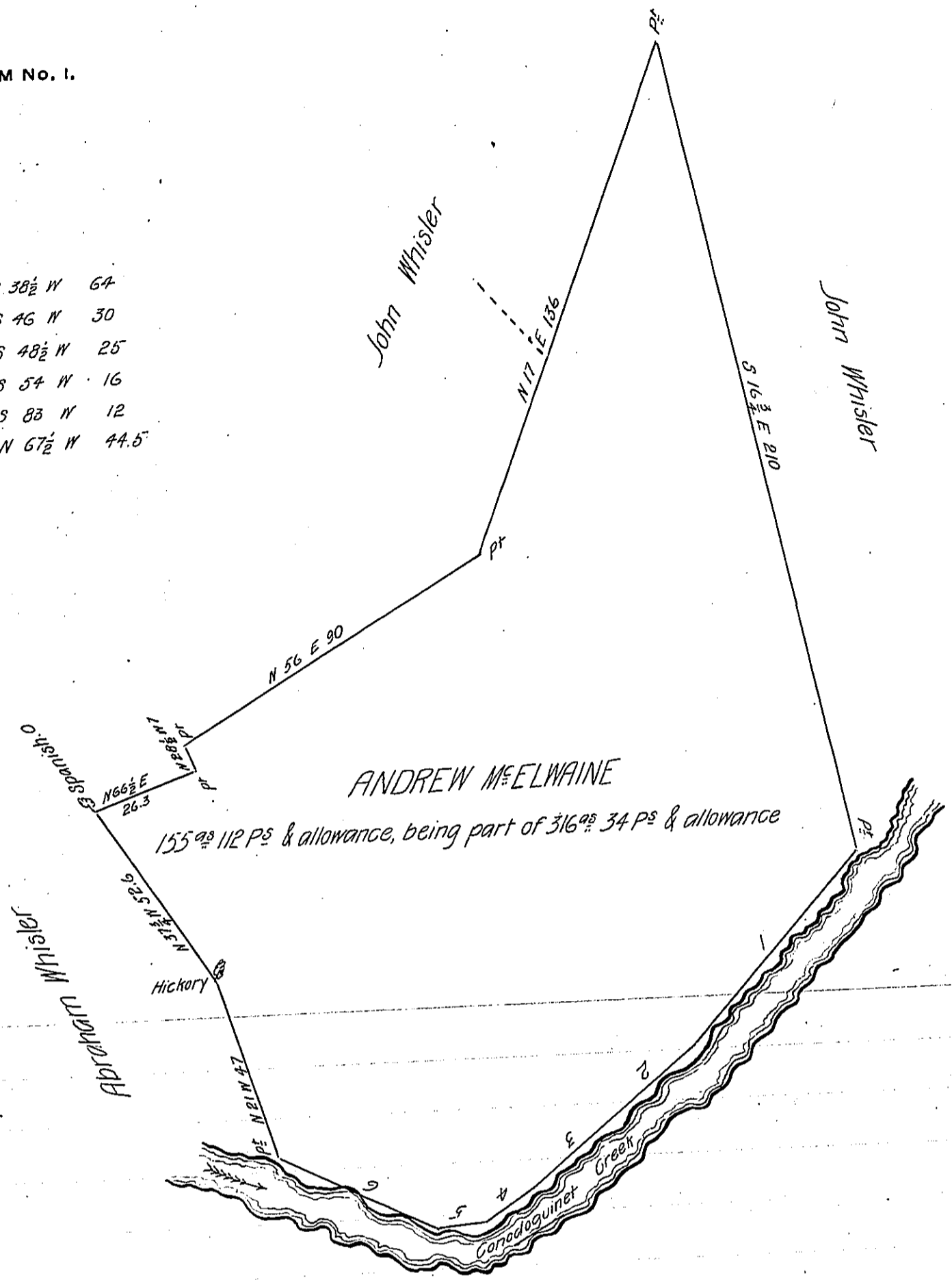

*Draught of tract of land situate in Mifflin township Cumberland County. Containing one hundred and fifty five acres and one hundred and twelve perches & allowance being part of 316 acs 54 Ps & alle. Surveyed in pursuance of a Warrant dated March 12<sup>th</sup> 1748. granted to Andrew McElwaine Surveyed for Patenting April 12<sup>th</sup> 1837. by*

*Jacob Rupp D.S.*

*To John Taylor Esq  
Surveyor General.*

**IN TESTIMONY** that the above is a copy of the original remaining on file in the Department of Internal Affairs of Pennsylvania, made conformably to an Act of Assembly approved the 16th day of February, 1833, I have hereunto set my Hand and caused the Seal of said Department to be affixed at Harrisburg, this *second* day of *March* 1906.

*Lucas R. Rupp*  
Secretary of Internal Affairs.